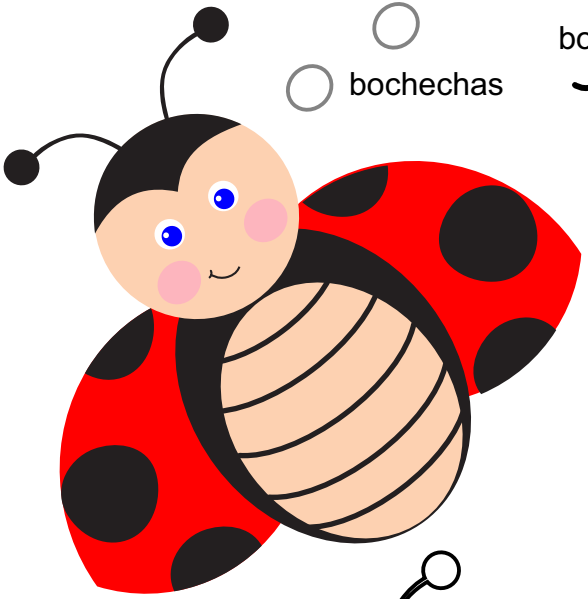

bochechas

boca

bolas
das
asas

asas

asas

antenas

peito

cabeça

corpo

olhos
2 x

www.imagensemoldes.com.br